

- Line of Planning Boundary
- - - 1200 high post and rail fence
- - - 1500 high 'wattle' fence
- Existing trees removed
- Existing tree retained
- Proposed tree
- Proposed hedge
- Lawn/ soft landscaping
- pea shingle drive with tarmacadam splay and aco drain

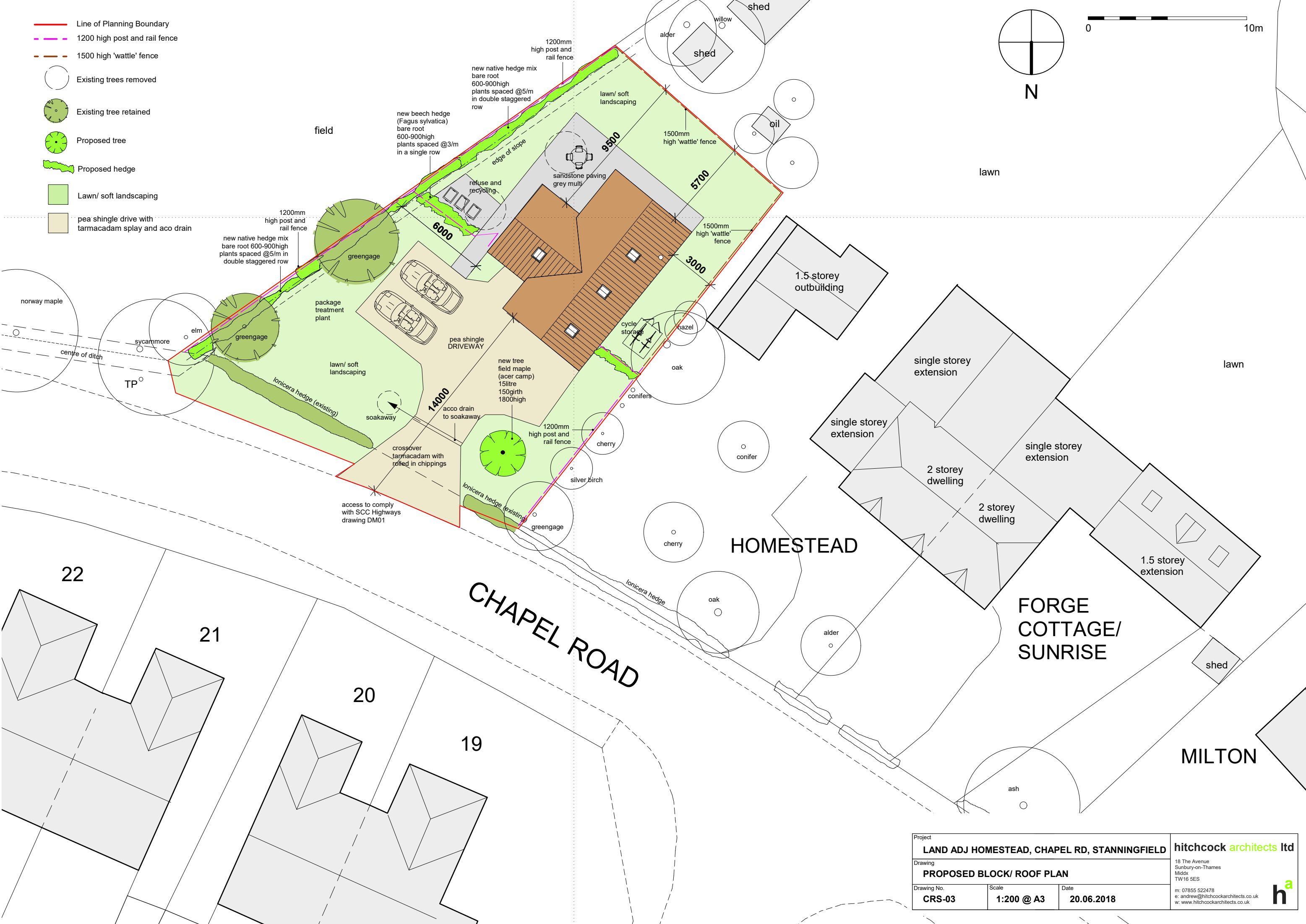

Project <b>LAND ADJ HOMESTEAD, CHAPEL RD, STANNINGFIELD</b>			<b>hitchcock architects ltd</b> 18 The Avenue Sunbury-on-Thames Midx TW16 5ES
Drawing <b>PROPOSED BLOCK/ ROOF PLAN</b>			
Drawing No. <b>CRS-03</b>	Scale <b>1:200 @ A3</b>	Date <b>20.06.2018</b>	m: 07855 522478 e: andrew@hitchcockarchitects.co.uk w: www.hitchcockarchitects.co.uk

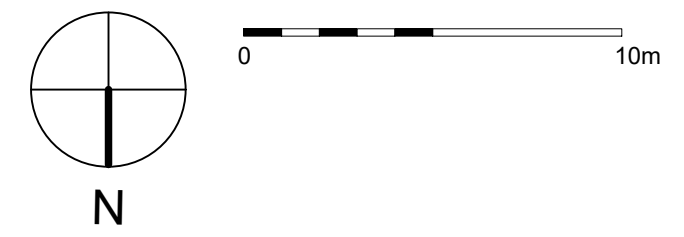